



Amyloidosis and the Heart

Martha Grogan, MD  @MarthaGrogan1
Director, Cardiac Amyloid Clinic
Mayo Clinic, Rochester, MN

6th ATTR - Hereditary Amyloidosis Support Meeting
Chicago, 2019

Cardiac Amyloidosis

- Normal Heart Function
- How Amyloid affects the heart
- Explanation of Heart Tests
- How do I know if my heart is better, worse, the same?
- What can I do to help my heart?

Right Atrium

Left Atrium

Left Ventricle

Right Ventricle

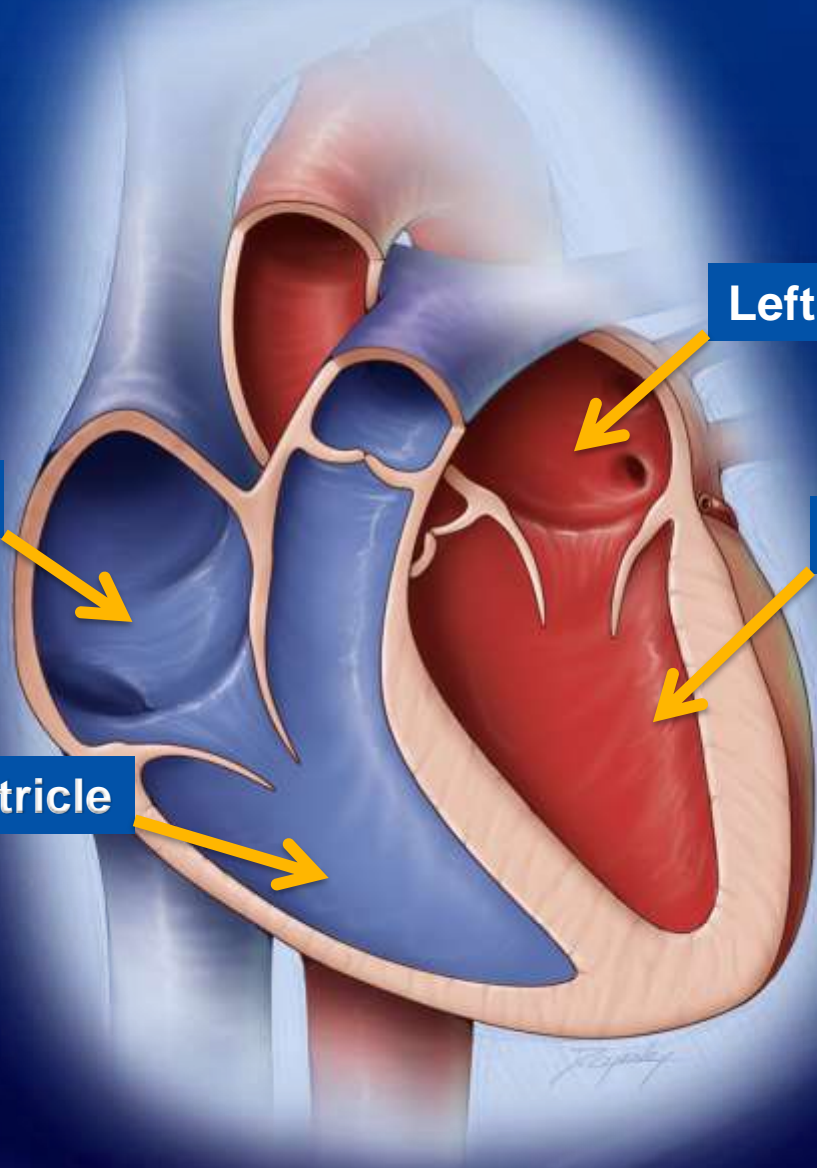

How the Heart Works

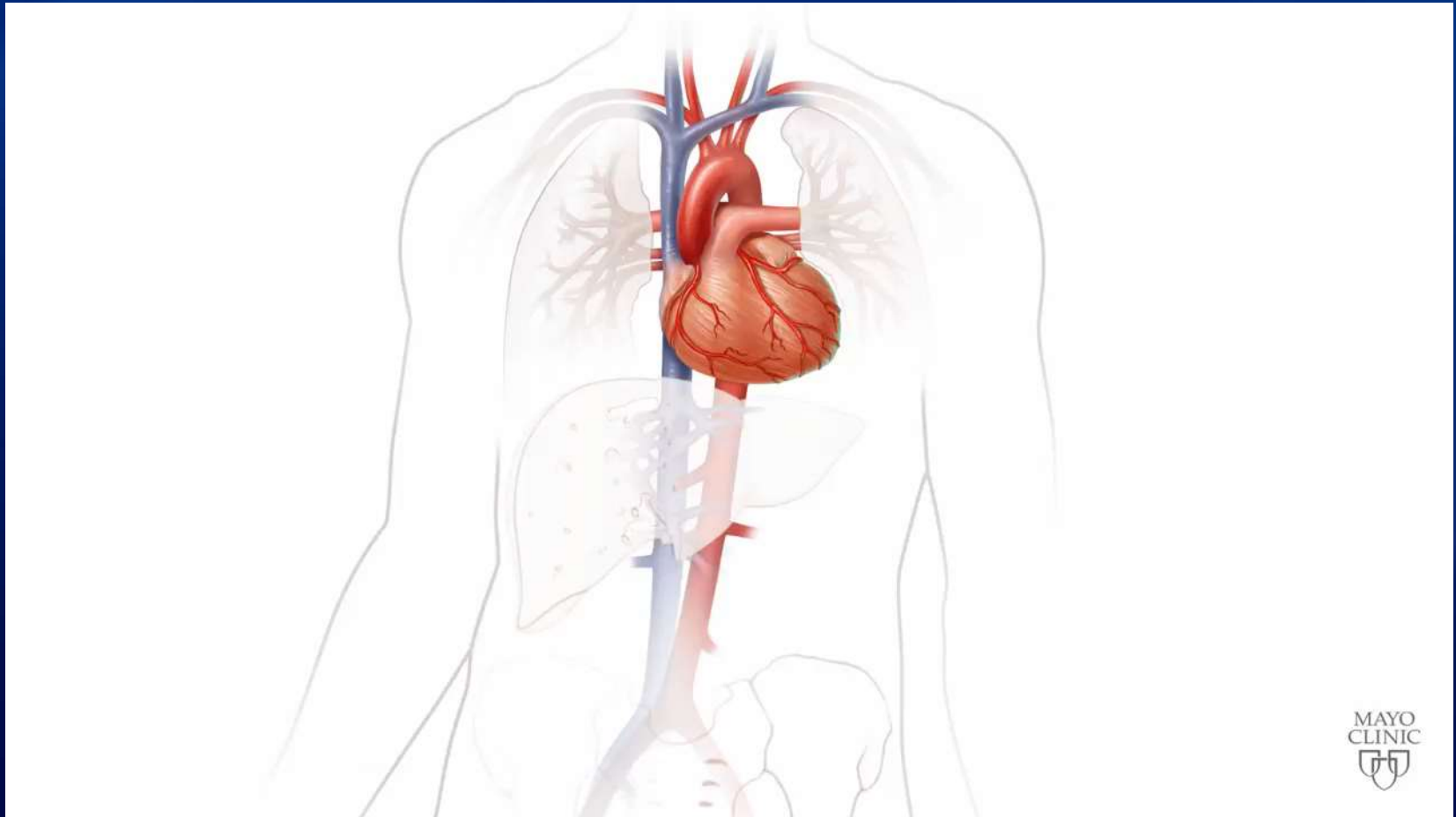

Transthyretin (TTR) Amyloid

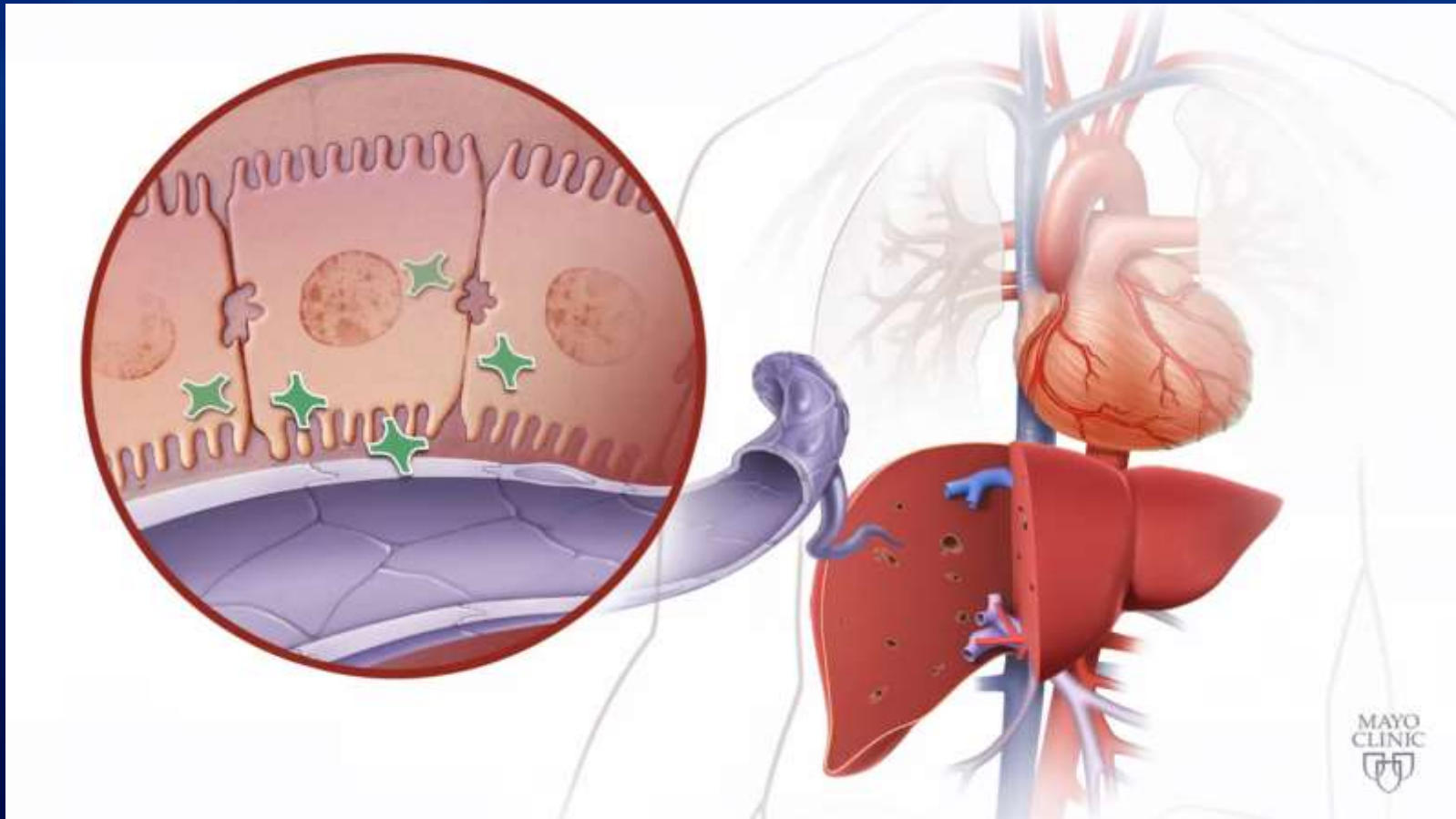

Heart Muscle with Amyloid

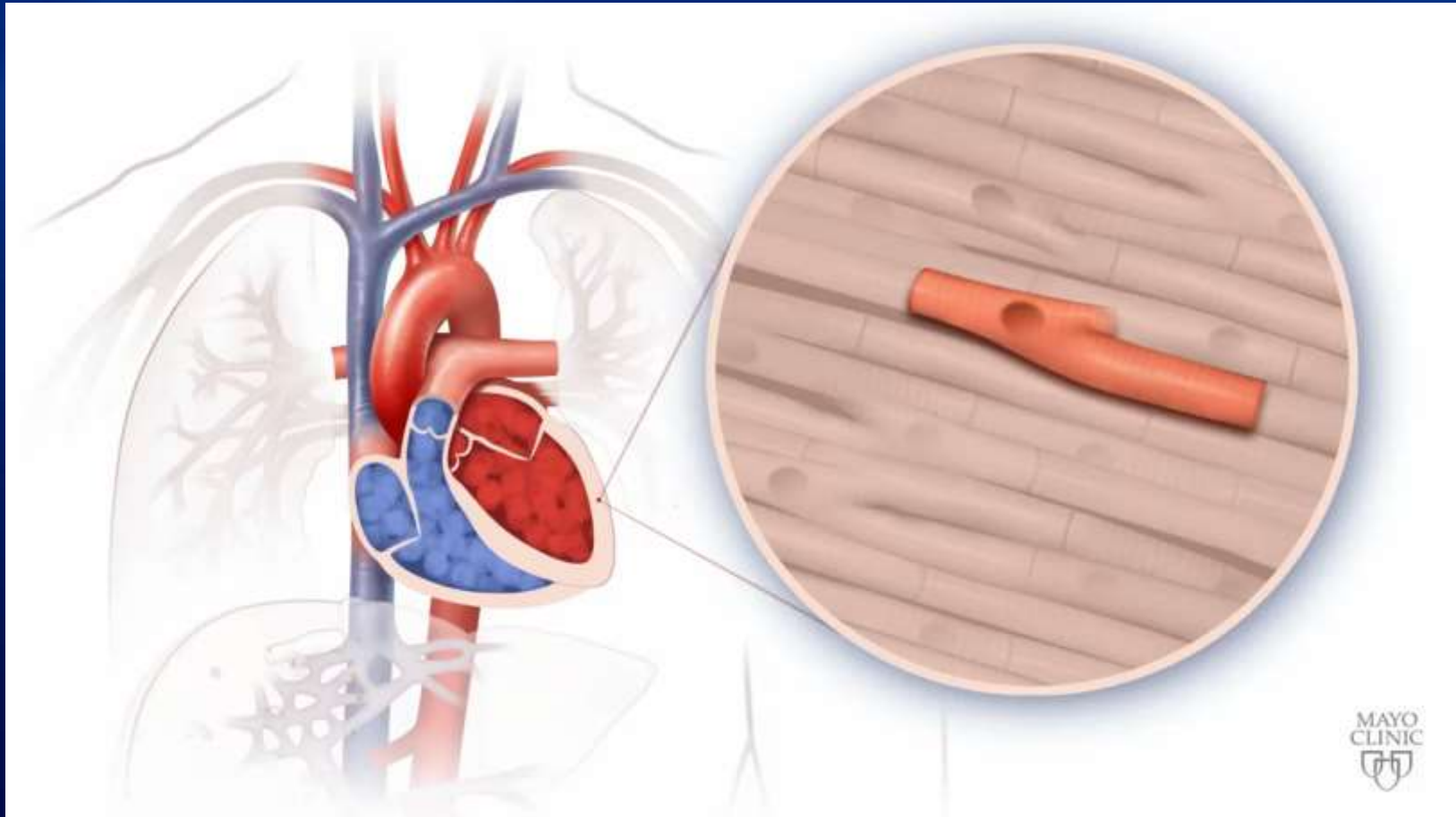

Fluid in Lungs due to Heart Failure

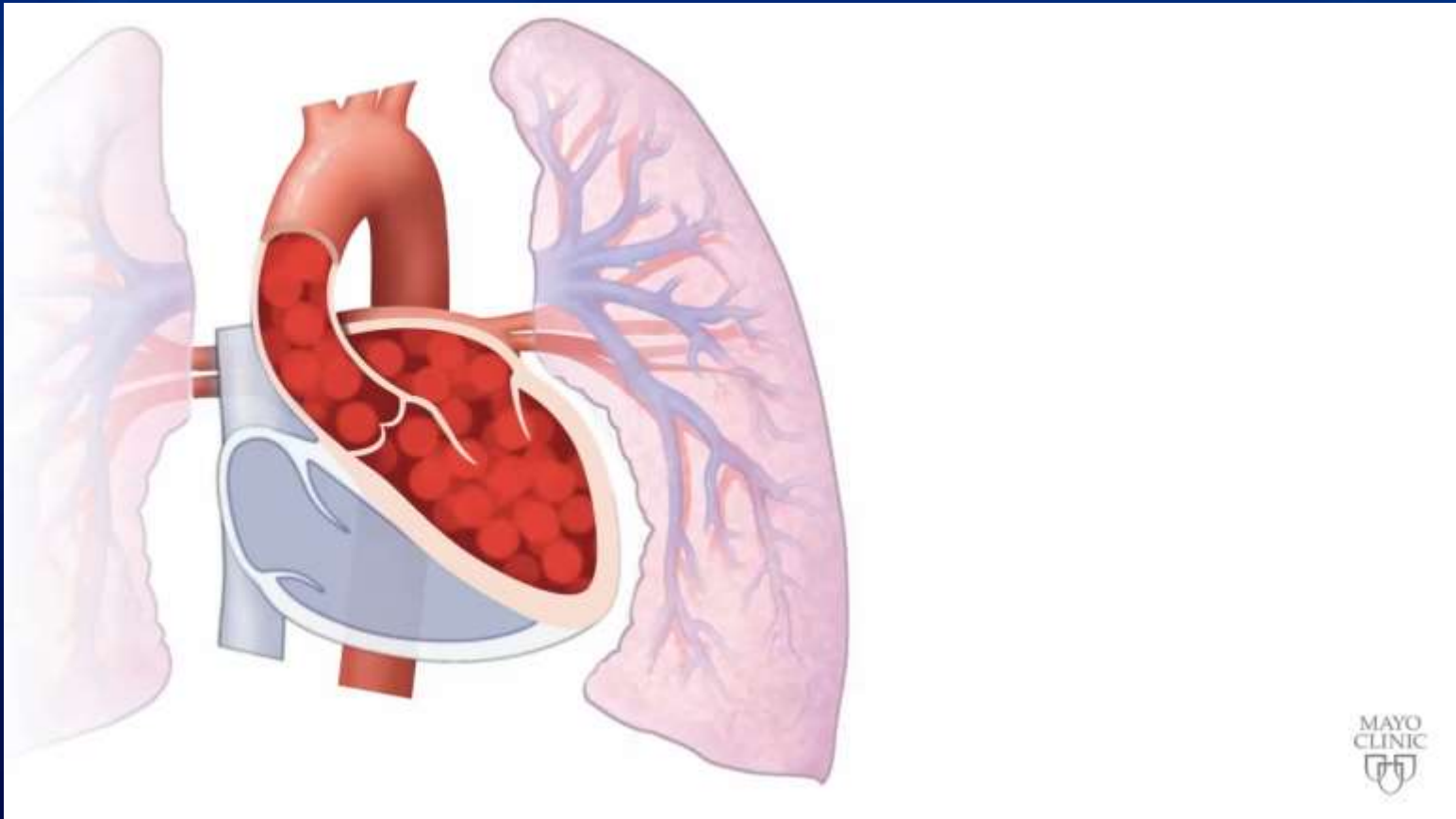

Symptoms and Signs of Heart Failure

- Fatigue
- Shortness of Breath
- Swelling (edema)
- Unable to lie down due to shortness of breath
- Waking up gasping for air
- Cough, often at night

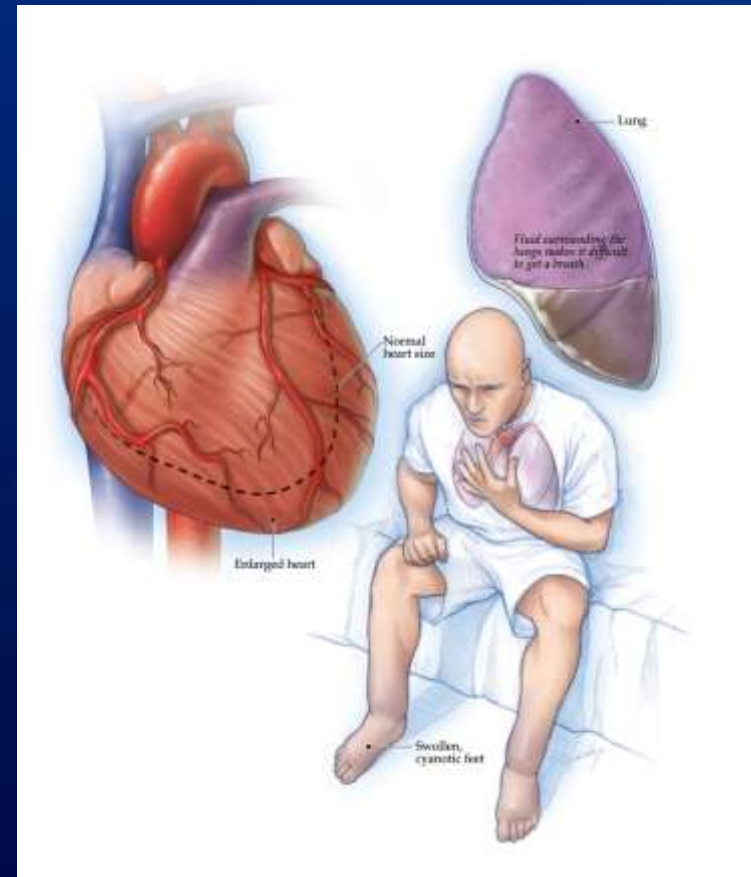

Heart Rhythm problems (Arrhythmias)

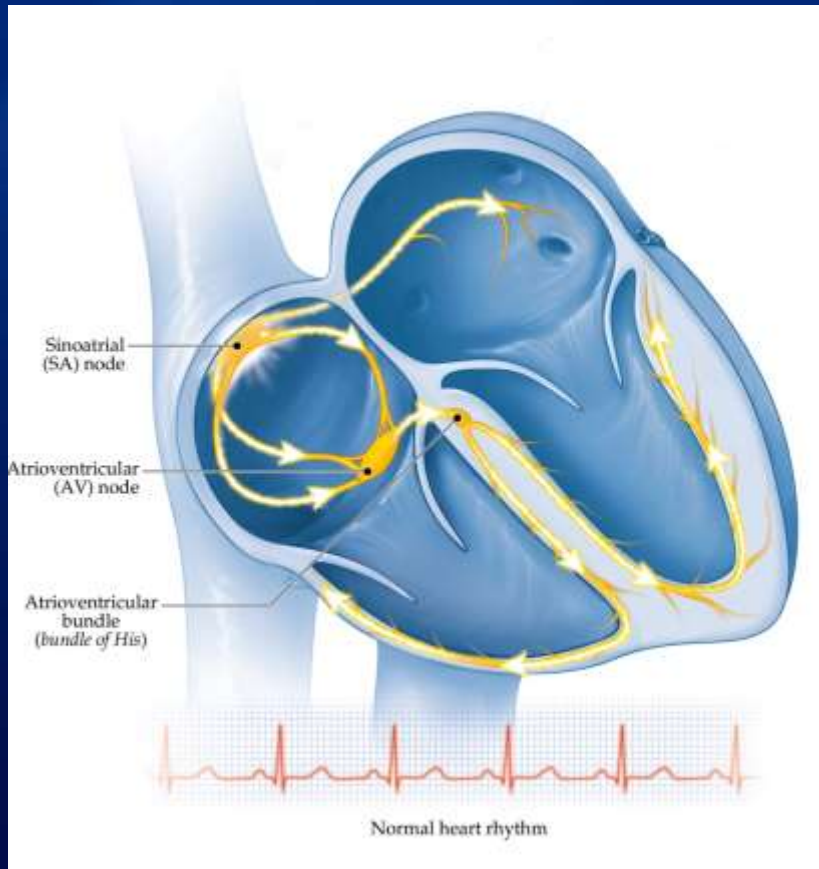

Normal Rhythm

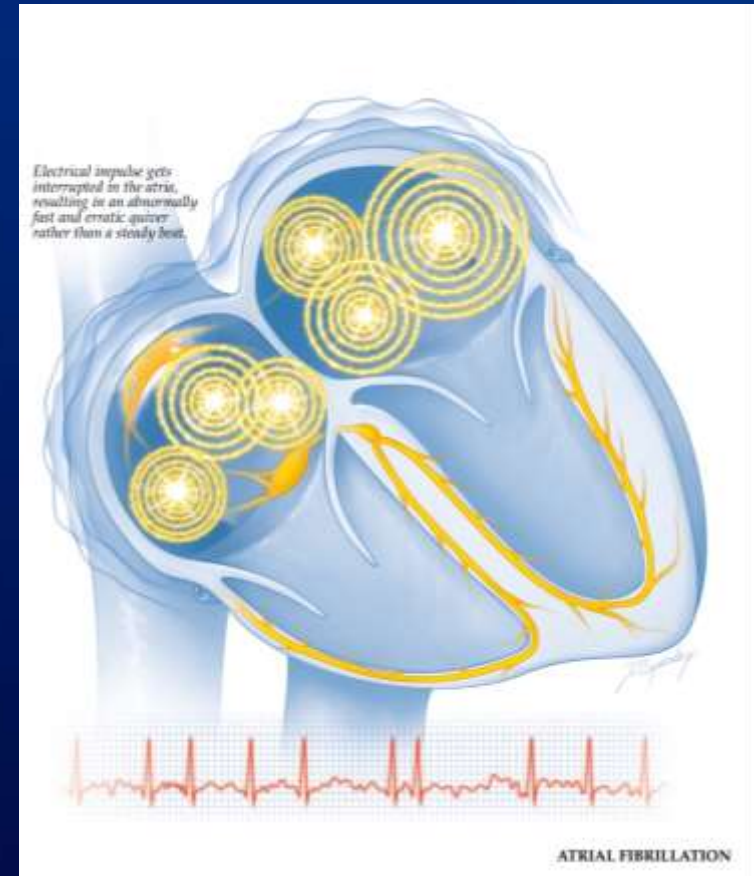

Atrial Fibrillation

Heart Rhythm Problems in Amyloid

- Bradycardia – too slow – may need pacemaker
- Tachycardia – too fast –
- Atrial fibrillation – irregular rhythm from upper chambers
 - Medications
 - Electrical shock (cardioversion)
 - Risk of blood clot – stroke – need blood thinners
- Defibrillator – for arrhythmias from ventricles

Heart Tests to Diagnose Cardiac Amyloid

- Echo – often first suspicion of amyloid
 - Measure thickness , pumping function, stiffness, valve function, pressure in lungs
- MRI – certain patterns suggest amyloid
- Biopsy – Heart (or fat, other organ, if echo suggests amy)
- For ATTR – PYP scan may sometimes replace biopsy
 - Only if your blood and urine tests show no evidence of light chain (AL) amyloid
 - If you did not have a biopsy, only PYP – ask your doctor these questions: what are my free light chains, what did the immunofixation of my serum and urine show, is there any monoclonal protein?

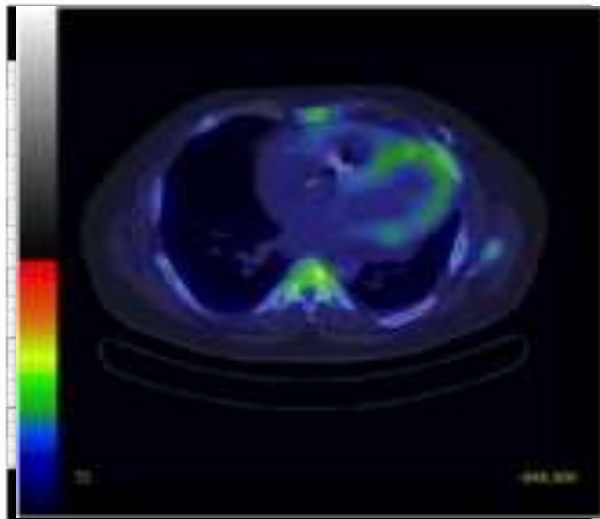
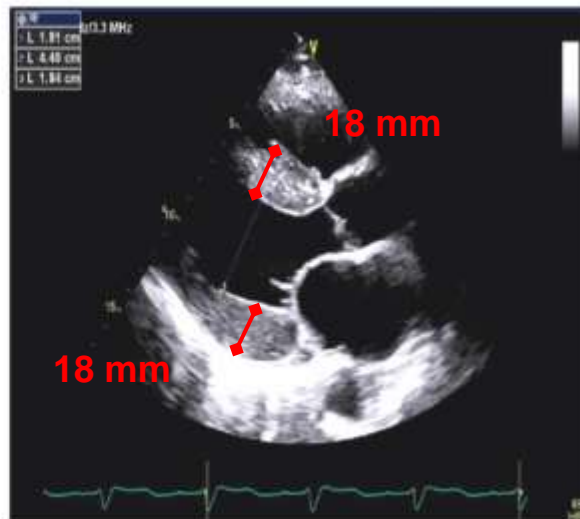
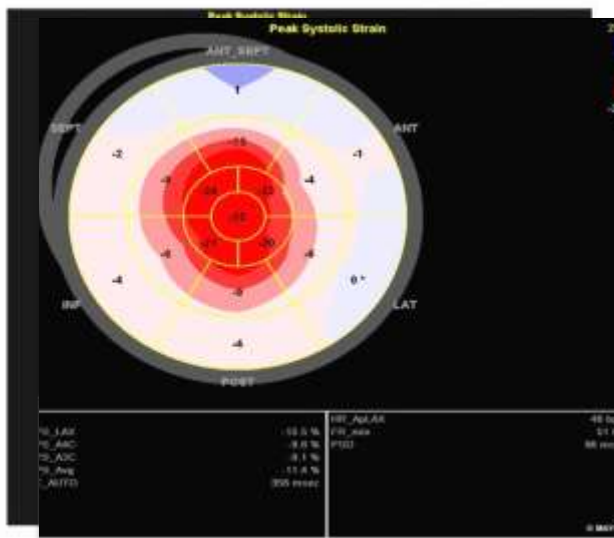
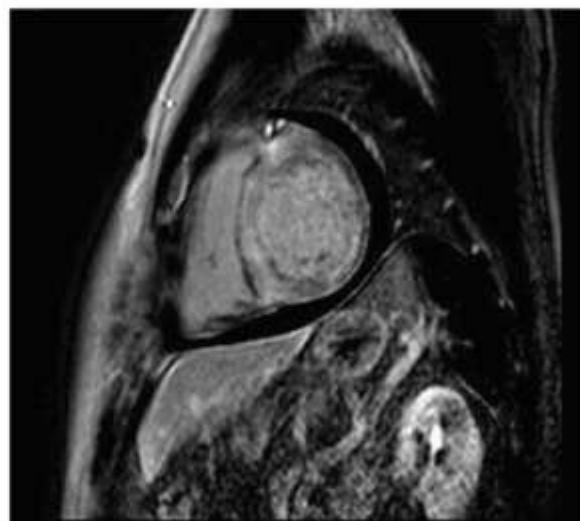
A**PYP****B****ECHO****C****Strain Rate Imaging****D****MRI**

What is Ejection Fraction?

A not very important number!

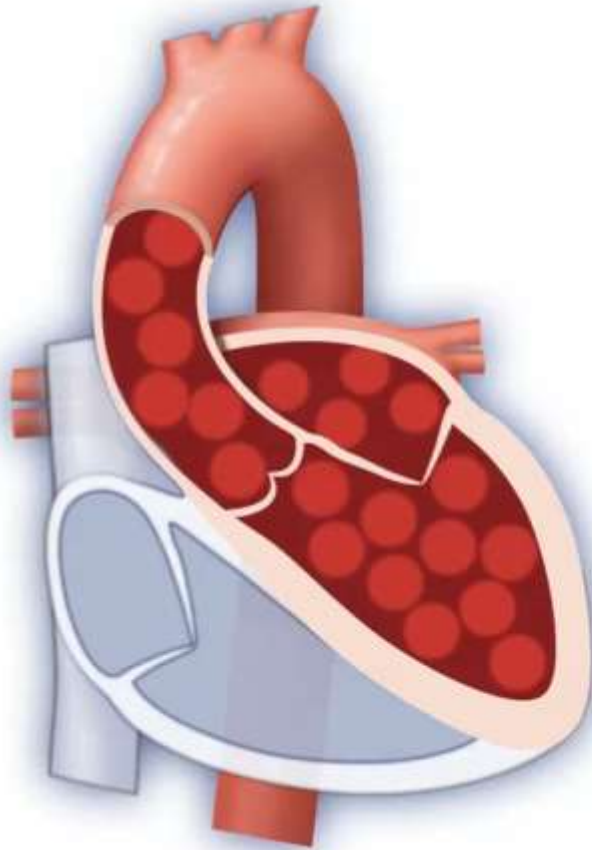

Ejection Fraction is a PERCENTAGE

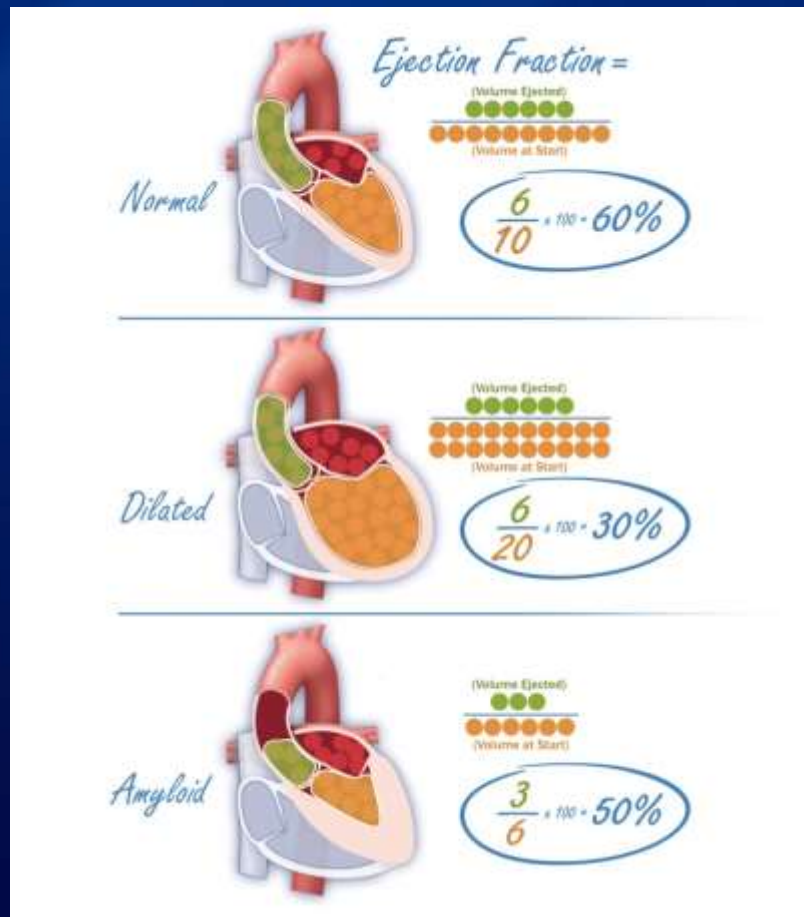

- Top 2 examples: heart is pumping same amount of blood out with each heart beat but ejection fraction (%) is twice as high on the first one
- 2nd one has weak heart muscle (EF 30%) but heart has enlarged to compensate, so amount of blood pumped is maintained
- 3rd one is stiff heart due to amyloid- it can pump fine but does not fill well, so it is not pumping as much blood around

**Normal EF
Does Not
Mean That
Heart Function
Is Normal!**

Ejection Fraction (EF) is a PERCENTAGE

- Absolute amount of blood your heart is pumping is more important than the percentage
- In amyloid, the amount of blood pumped might be okay at rest, but your heart might not be able to keep up with exercise
- Instead of asking about EF, ask your doctor:
 - What is my cardiac index? Amount of blood pumped per minute for your size
 - What is my stroke volume index? Amount of blood pumped per heart beat for your size
 - These are available on most echo reports or from heart catheterization, but they need to be carefully measured

Cardiac Amyloid

Not all about wall thickening

AL: End stage Heart Failure TTR: Walking 3 miles/day

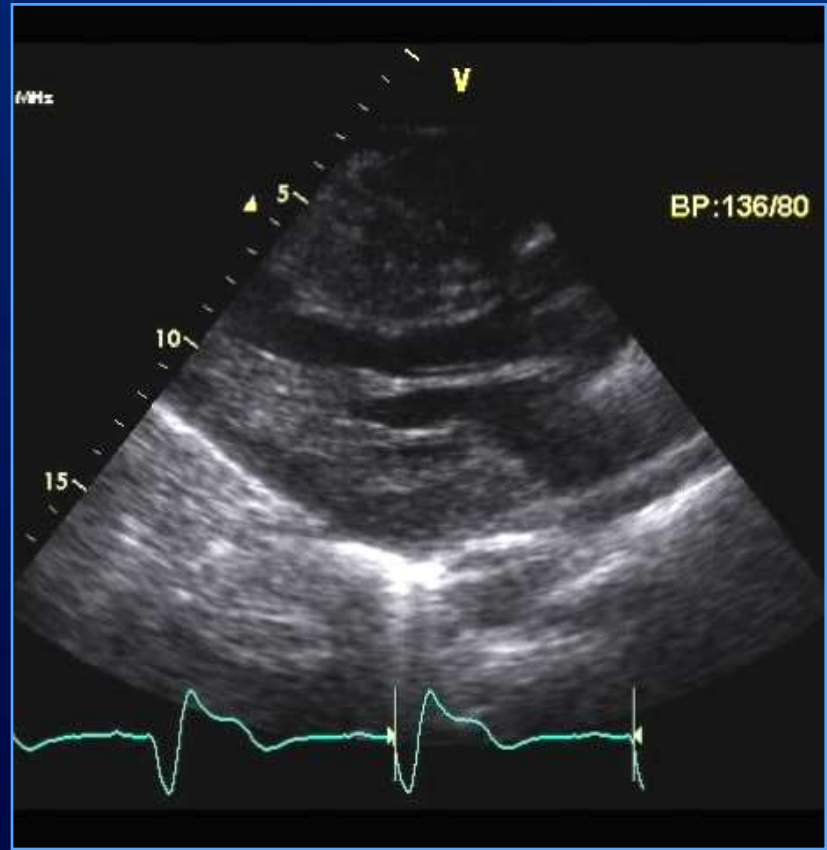
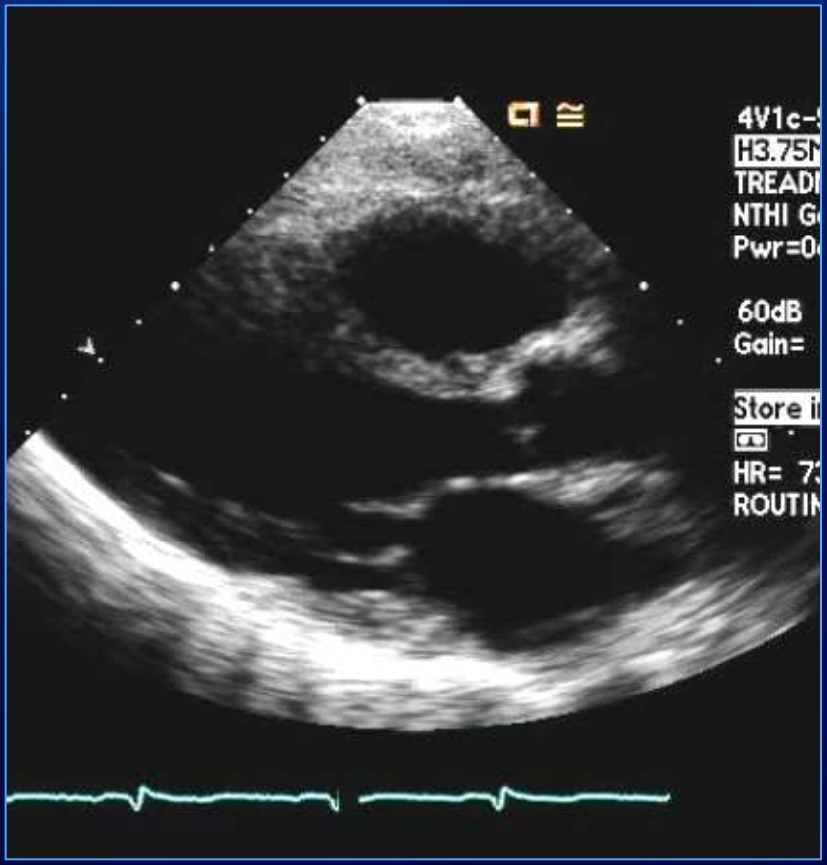

Echocardiogram in Amyloid

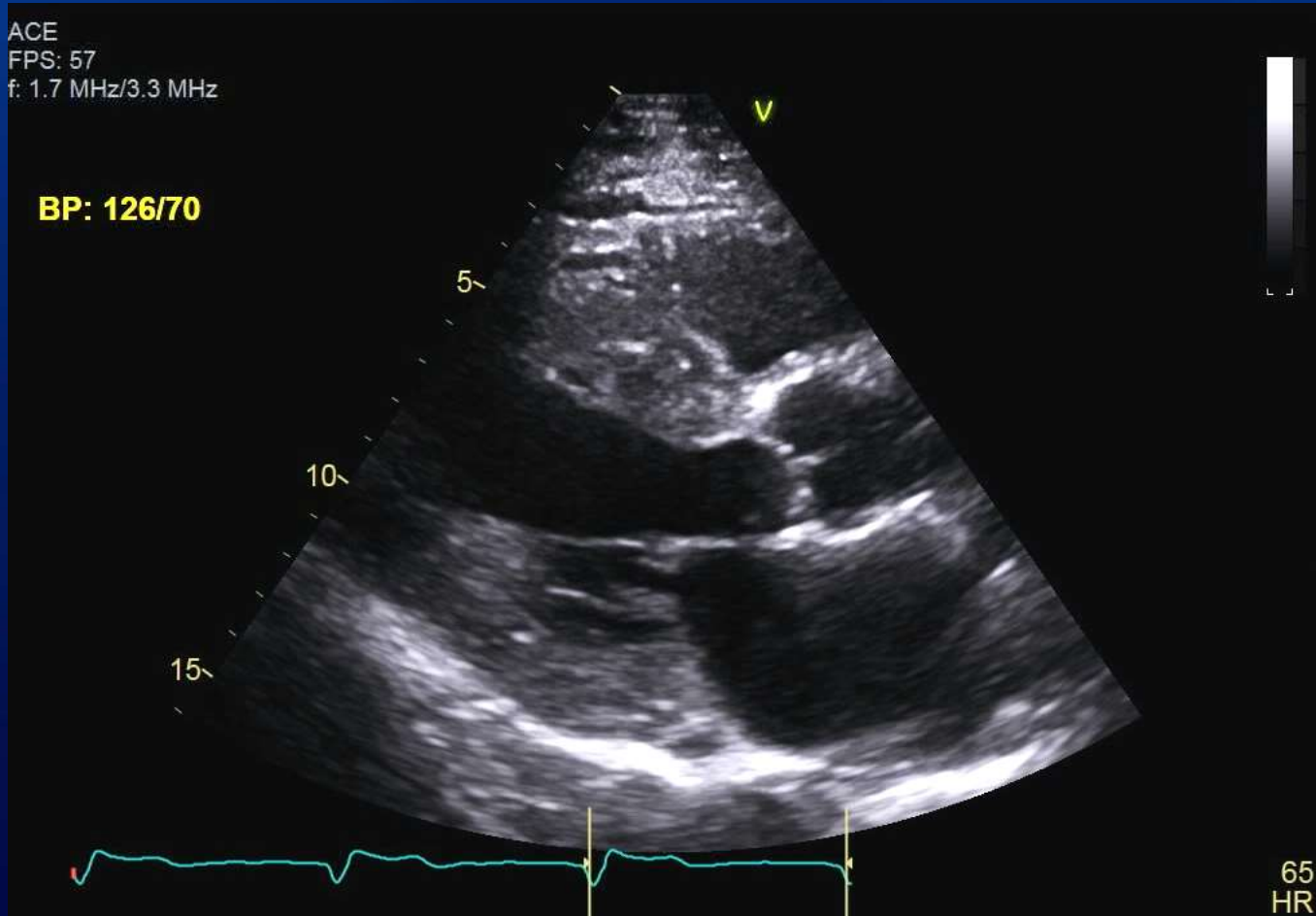

Measuring Heart Wall Thickness

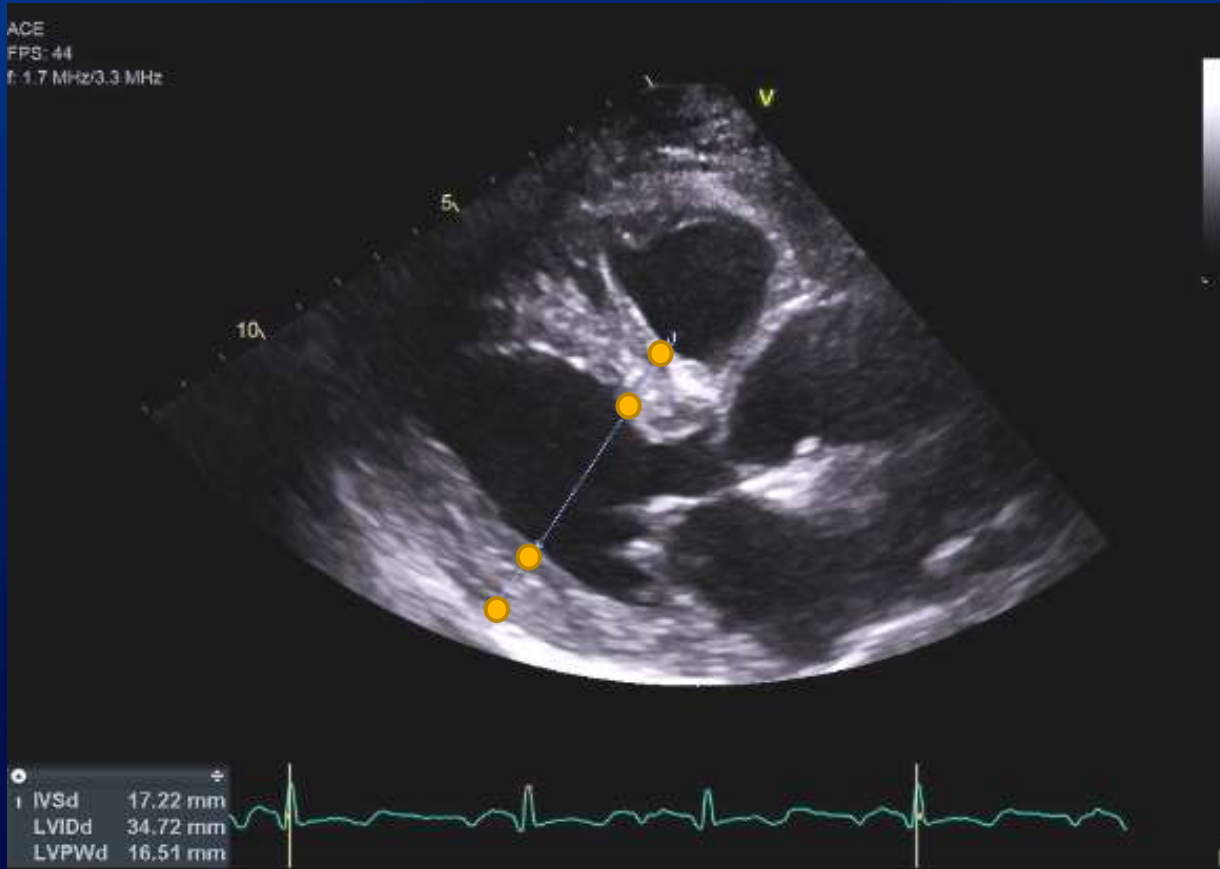

Septum = 17 mm

Posterior wall = 17 mm

Measuring Heart Wall Thickness

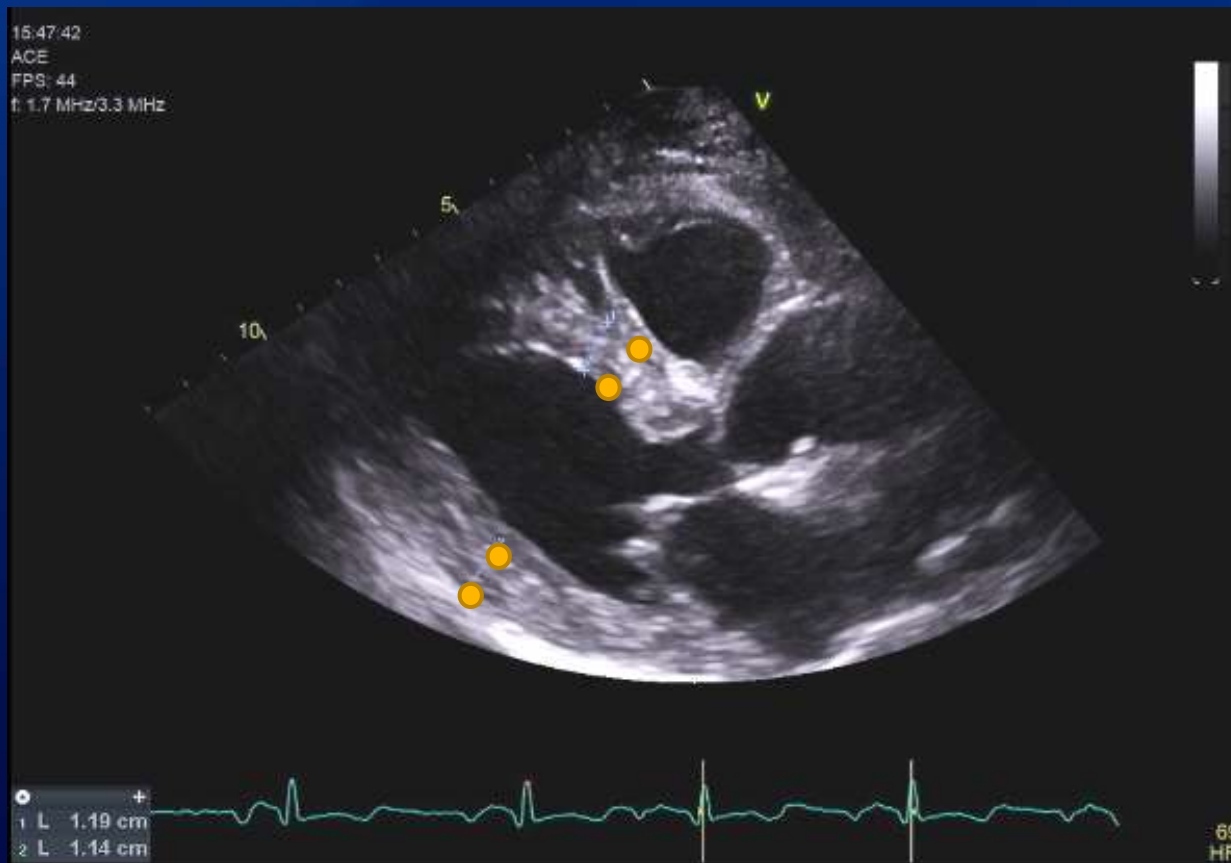

Septum = 12 mm
Posterior wall = 11 mm

Measuring Heart Wall Thickness

Septum = 17 mm

Posterior wall = 17 mm

Septum = 12 mm

Posterior wall = 11 mm

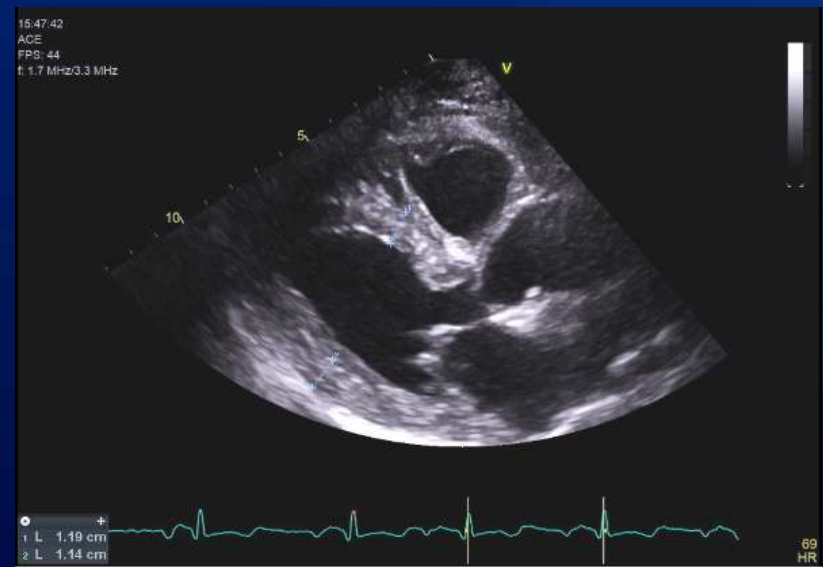

Measurements on the same day!

Wall Thickness – Not Uniform Structures



Strain- detailed look at heart function

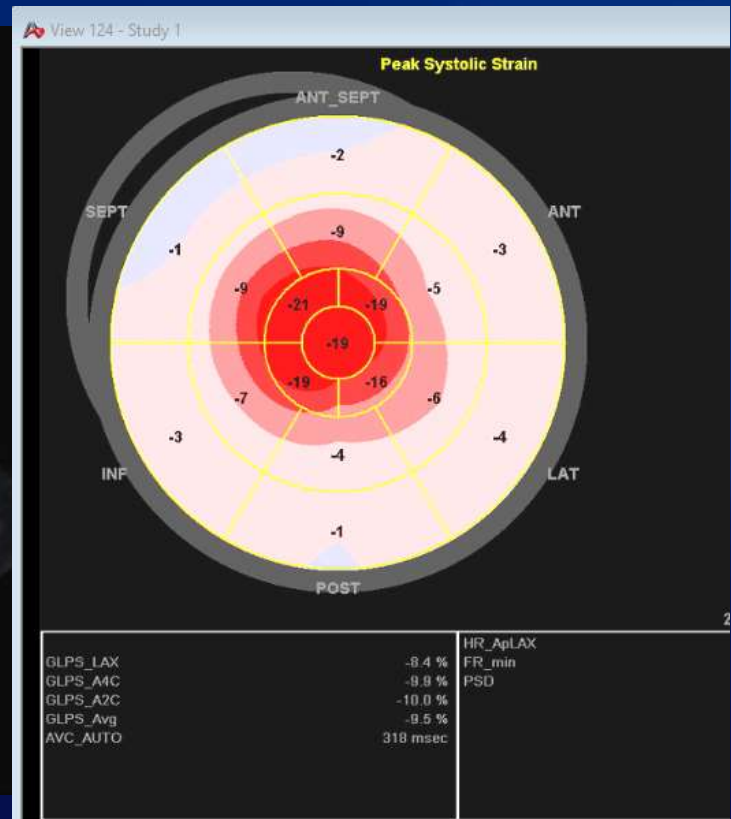
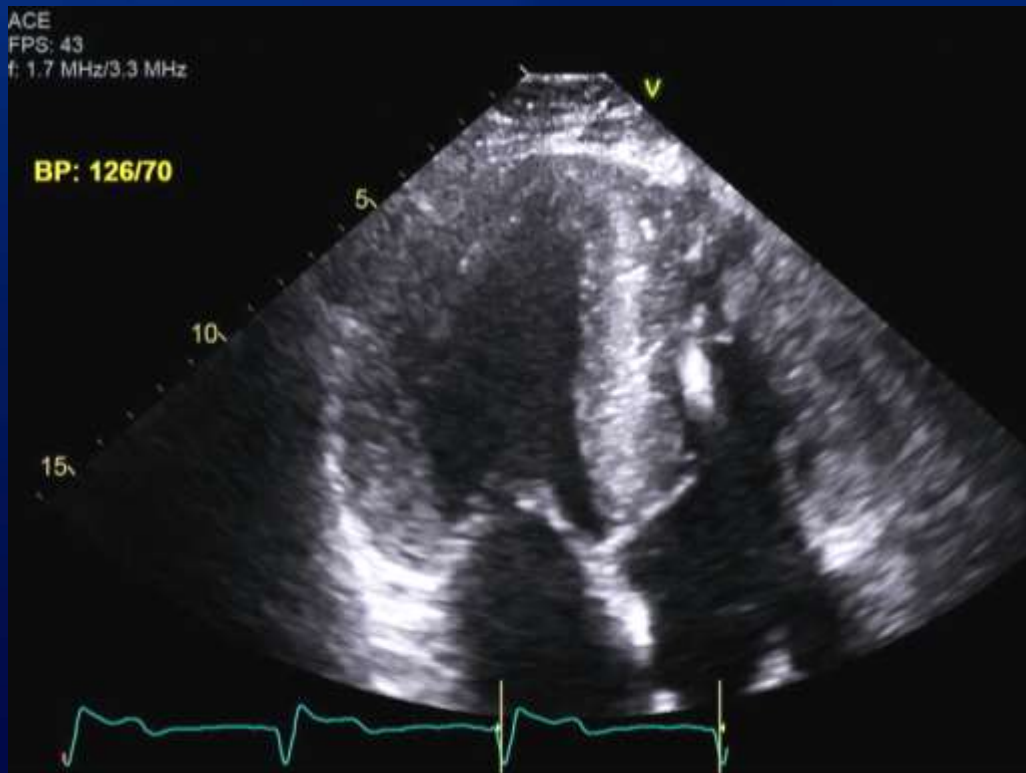

Cardiac Twist and Torsion

Heart function is complex



Courtesy of Dr. Jae Oh

- There is not a single number that tells how your heart is doing
- You need a cardiologist who really understands amyloid to help you interpret your heart function
- Pictures of the heart (echo, PYP, MRI) are best for diagnosing amyloid and don't help that much with follow up

Blood Tests in Cardiac Amyloid

- **Troponin** – protein released from heart muscle, usually due to heart attack; often increased in amyloid- but not heart attack
- **BNP or NT pro-BNP** – another protein from heart, released in response to higher pressure in heart
 - Varies up to 40% over a week
 - Trend is more important than one number

Treatment of Cardiac Amyloid

- Stop the source of amyloid –new drugs!
- Over time, the body can remove amyloid
- Medication to take amyloid out of heart?
 - Studies ongoing
- Diuretics (water pills) - decrease shortness of breath and remove fluid
- Medications used for other type of heart failure often not helpful (beta-blockers, ACE-inhibitors)
 - Individualized treatment

Follow-up for Cardiac Amyloid

- How do you feel?
- How far can you walk ?
- How often have you been hospitalized?
- Are you requiring more diuretic?
- What do simple blood tests show? Troponin, NT-
BNP (BNP), creatinine

Cardiac Amyloid – What can you do

- Make sure you have the right diagnosis
- Weigh yourself everyday – look out for fluid
- Use compression stockings, if needed
- Limit your salt and fluid
- Exercise – go at your own pace but get moving
- Do some light strength training
 - The heart likes to pump to muscle not flab

What should patients and caregivers do?

- Keeping your whole body healthy is crucial
- Eat, Move, Sleep!
 - Eat: 5 Fruits/Veggies per day
 - Move: At least 10 minutes per day
 - Sleep: Eight hours for most

Cardiac Amyloidosis - Summary

- Amyloid - stiff heart - hard to fill
- Heart Failure and Rhythm problems
- Heart function is complex - *a single number* does not tell you how your heart is doing
- Track your numbers
 - Steps and Reps!

Mayo Clinic Amyloid YouTube Channel

<http://bit.ly/1YuV19m>

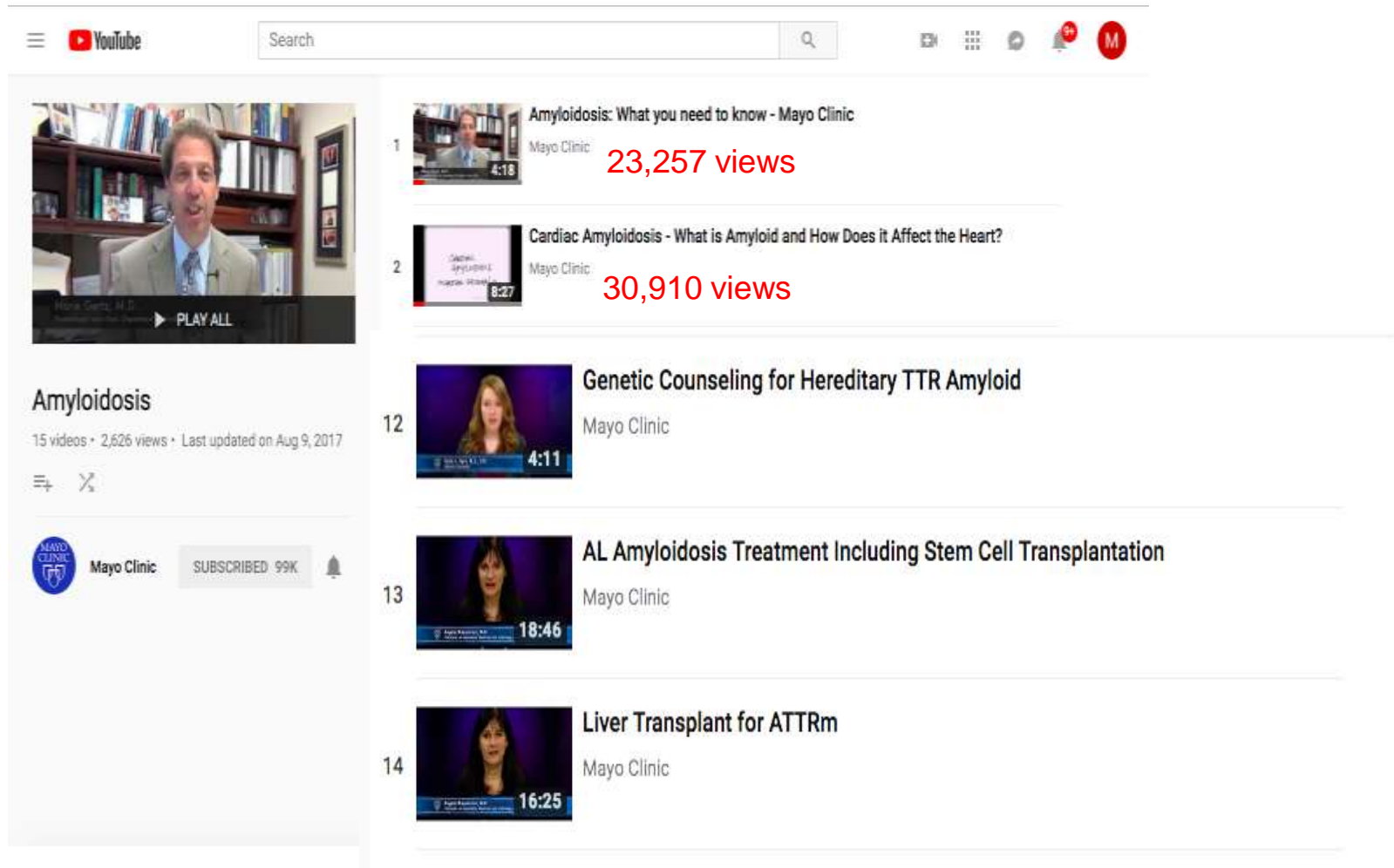

YouTube Search

Amyloidosis
15 videos • 2,626 views • Last updated on Aug 9, 2017

Mayo Clinic SUBSCRIBED 99K

- Amyloidosis: What you need to know - Mayo Clinic**
Mayo Clinic 23,257 views
4:18
- Cardiac Amyloidosis - What is Amyloid and How Does it Affect the Heart?**
Mayo Clinic 30,910 views
8:27
- Genetic Counseling for Hereditary TTR Amyloid**
Mayo Clinic
4:11
- AL Amyloidosis Treatment Including Stem Cell Transplantation**
Mayo Clinic
18:46
- Liver Transplant for ATTRm**
Mayo Clinic
16:25



Thank you!